

NIE Collage property

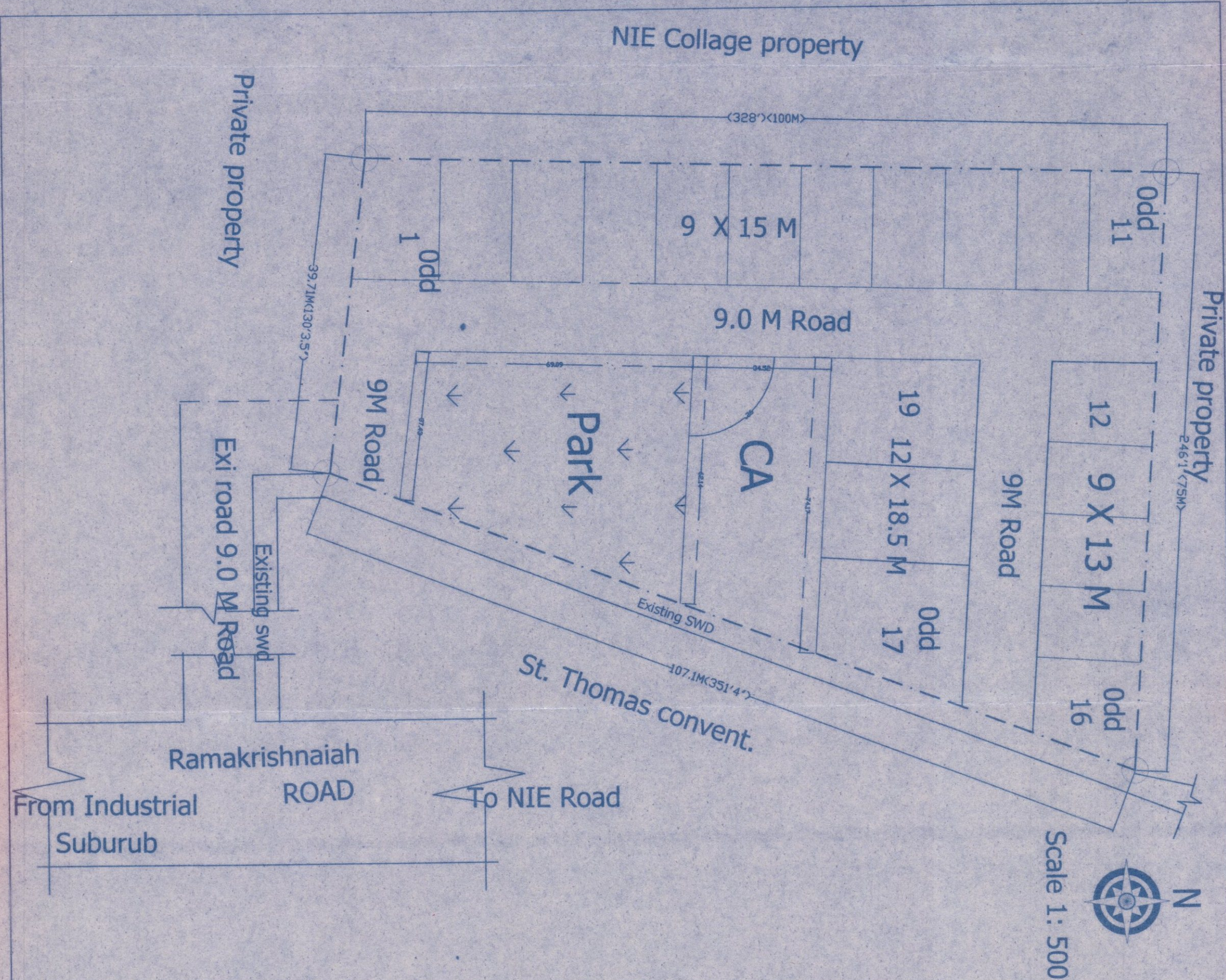

Scale 1 : 500

SITE ANALYSIS

Sl no	DIMENSION	Nos
1	9 X 15 M	11
2	9 X 13 M	05
3	12 X 18.5 M	03
	TOTAL	19

LANDUSE ANALYSIS

Sl no	Landuse	Area in smt	% to TOTAL
1	Residential	2888	49.61
2	C A	583	10.02
3	Park	875	15.03
4	Roads	1475	25.34
	TOTAL	5821	100.00

EXTENT = 5821 Smt

Handwritten signature and stamp:
 ಸರ್ಕಾರಿ ನಗರ ಪಾಲಿಕೆ
 ಮೈಸೂರು ನಗರ ಪಾಲಿಕೆ
 ಮುಖ್ಯ ಕಾರ್ಯದರ್ಶಿ
 ಮೈಸೂರು ನಗರ ಪಾಲಿಕೆ

MYSORE URBAN DEVELOPMENT AUTHORITY, MYSORE.

Drawn:	M.N.Yagnendra	Proposed residential layout in Khata no1126/3-4/ 1A, New no.F33 /1, Mahanandawadi road, Mysore.
Checked:	K.P.Shivaramu	I/F of H.Kencharaiah,V.Thippeswamy & Nagaraju
Drg no.		Authority resolution no. He vi 6 Dated 17 - 10 -05

Town Planner Member

sd/-

Commissioner.

sd/-